HOW WELL

How well do you know Winchester?

JOYCE WESTNER | STAFF WRITER

February 5, 2025 . 11:44 AM — 1 min read

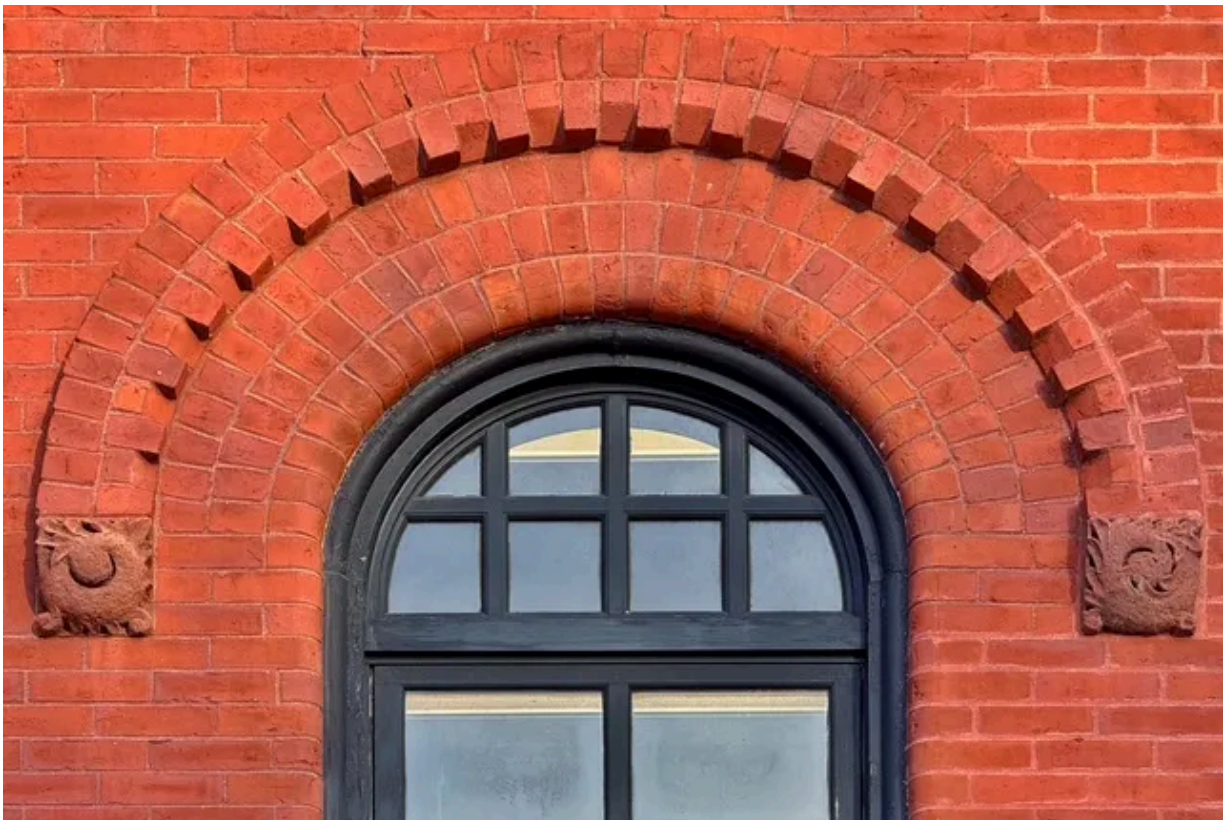

WINCHESTER NEWS STAFF PHOTO/FRANK SITEMAN

If you know the answer, **send an email to editor@winchesternews.org** and put **How well** in the subject line.

Subscribe

Last time we had one winner. Mike Arwe identified it a Post Office column. See last week's photo to refresh your memory.

Winchester News is a non-profit organization supported by our community. If you appreciate having local Winchester news, please donate to support our work, and subscribe to our free weekly newsletter.

Related

HOW WELL

How well do you know Winchester?

This column will take a break for a while. Apparently you know Winchester very well, and nobody is guessing any more. See last week's photo to refresh your memory. Nobody guessed that it was a photo of a lamp inside China Sky.

JOYCE WESTNER | STAFF WRITER
April 17, 2025

HOW WELL

How well do you know Winchester?

If you know the answer, send an email to editor@winchesternews.org and put How well in the subject line. See last week's photo to refresh your memory. Last week, nobody guessed that Mike Arwe's photo was a mailbox in back of Lucia. Winchester News is a non-profit

JOYCE WESTNER | STAFF WRITER
April 7, 2025

Subscribe

HOW WELL

How well do you know Winchester?

Once again, we're using a photo by Mike Arwe. Mike is the grand champion of How well, identifying almost every photo since this column started. If you know the answer, send an email to editor@winchesternews.org and put How well in the subject line. Last week we had

JOYCE WESTNER | STAFF WRITER
March 26, 2025

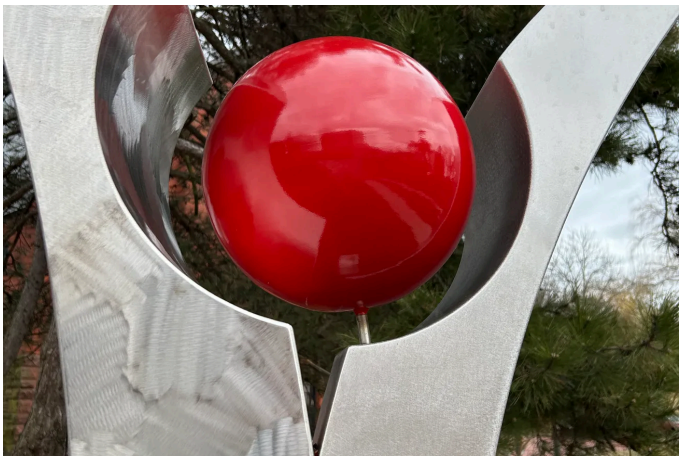

HOW WELL

How well do you know Winchester?

If you know the answer, send an email to editor@winchesternews.org and put How well in the subject line. Hey, everyone! The great Joyce Westner, who does our How well every week, is taking a well earned vacation. That leaves me, Nell Coakley, your editor, to fill some big

NELL ESCOBAR COAKLEY | STAFF WRITER
March 19, 2025

Latest

EVENTS

Celebrate Women's History Month with Girls Leading Change

NEWS

Winchester School C candidates bring con backgrounds to Thursday forum

Subscribe

The following was submitted by the Network for Social Justice: To mark Women's History Month and International Women's Day in 2026, the Network for Social Justice is collaborating with club leaders from Winchester High School and members of the Community Health team from La Colaborativa in Chelsea and

March 4, 2026

Two candidates for Winchester's School Committee will face voters at a forum as the district navigates a new literacy curriculum, budget pressures and questions about student mental health. Heather von Mering and John Bellaire are competing for an open seat on the School Committee, which oversees a budget von

WILL DOWD | STAFF WRITER

March 4, 2026

FEATURES

'Chicago: Teen Edition' dances onto the Winchester High School stage

By Talia Ho | Correspondent Fame. Fortune. And all that jazz. This spring, Winchester High School presents "Chicago: Teen Edition," a bold musical that explores celebrity culture, media manipulation, and the cost of ambition. This iconic production is set in the 1920s. Performances will take place on March 13 and 14

SPECIAL TO THE NEWS

March 4, 2026

EVENTS

Ripley Chapel in Winchester presents 'Syldason: You Are Welcome Here'

The following was submitted by the Ripley Chapel at First Congregational Church: On Friday, March 13, beginning at 7:30 p.m., live in-person and live streamed from the stunning Ripley Chapel at First Congregational Church, Winchester, 21 Church St., join in with Syldason, a duo concert featuring Sylvie Zakarian,

March 4, 2026

Subscribe

Subscribe to Winchester News

© 2026 Winchester News Group, Inc. Copying and sharing with permission for non-commercial use only.

Subscribe